4628 Glenn Street
North Charleston

MLS: 1026901 Price: $ 114,900

S O L D !!!
Well maintained home in central location
Subdivision: NORTH CHARLESTON - Wando Woods
Sq. Ft.: 1660
Bedrooms: 4
Baths: 2

Megan Schwerin at 843-478-5867. Location! Location! Location! Well maintained home in central location...minutes to I-26 and I-526, airport, Boeing, Tanger Outlet, restaurants and shopping. Plus easy access to downtown, West Ashley, Daniel Island, Mt. Pleasant and North Area. True 4 bedroom/ 2 bath brick home with open floor plan and additional media room. Family room is quite large with opening into kitchen for open/greatroom feel not found in your typical ranch style home. Kitchen has lots of cabinets with pantry, smooth-top range, large double sink and new engineered hardwood floors. Extended bar top in kitchen with overhang for barstools...perfect for entertaining! Kitchen opens to large dining area with engineered hardwood floors and french doors leading to 12x24 screened porch. Garage has been enclosed for an 18x12 finished room with engineered hardwood floors...perfect for a media room or playroom. (And Seller will convey newer microfiber sofa in media room to Buyers). Huge laundry room is located off of media room with utility room and access to outside. Large backyard with privacy fence, 20x25 basketball court, plenty of yard and small patio area off of screened porch. Backyard also includes a 12x10 floored shed/workshop with electrical power. Additional outlets installed throughout exterior of home as well as outdoor lighting. Please note that solid hardwoods are throughout entire home, under all flooring in home (except media room and bathrooms). Home has large floored attic for plenty of storage or could be finished for an additional room. Other features include: Roof was replaced approx. 6 years ago; exterior painted, water heater replaced and additional insulation added in 2006; New HVAC with new ductwork in 2005. Simply a solid home in a central location! If square footage is important - MEASURE!!

© 2008 Media Services

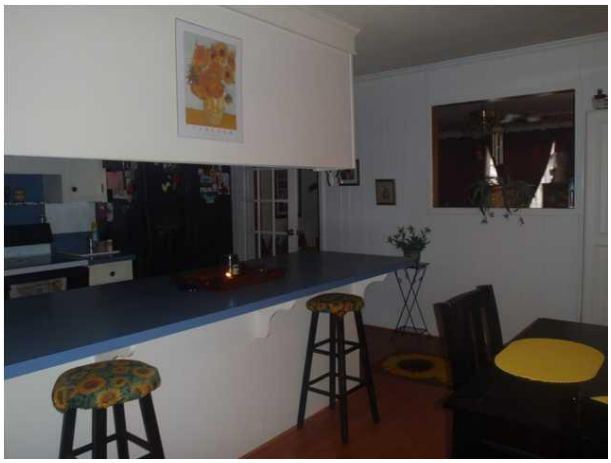

© 2008 Media Services